

Project Learning Tree

New Facilitator Training

Thursday and Friday, April 2-3, 2015

Camp Fellowship

457 Camp Fellowship Road Waterloo, SC 29384

www.fellowshipcampandconference.org

Workshop hours 8:00am- 5:00pm each day

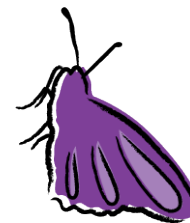

Aspiring Facilitators

- Facilitator training is for individuals interested in [conducting workshops](#) for other educators at their school or organization, or other groups.
- Teachers can apply to their district to receive hour for hour [certificate renewal credits](#). Forester [CFE](#) credits may be available.
- [Receive educational materials](#) and resources to help you make your workshops a success!



PLT is...

- Environmental education program for Pre-K–12 students
- Research based and field tested
- Designed by educators
- Interdisciplinary and activity-based
- Addresses STEM education
- Fun for students and instructors
- Can be used indoors and outdoors

Participants must:

- Have taken a PLT educator workshop prior to this facilitator training
- Attend the entire training to be certified as a SC PLT facilitator.
- Facilitate a workshop by the end of April 2016

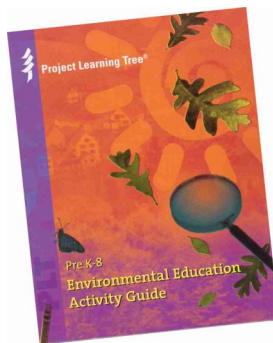

For those staying overnight...

Network with the other professionals while you:

- Explore the trails of Camp Fellowship and the shore of Lake Greenwood
- Make s'mores around a bonfire
- Play board games
- Watch a movie

Workshop Registration Fees (all levels include materials) Check One

- Full Registration** -- includes Thurs. breakfast to Fri. lunch & Wed. and Thurs. lodging (shared room)..... \$50
- One Night Registration**-- includes Thurs. lunch to Fri. lunch & Thurs. lodging (shared room)..... \$40
- Days Only Registration** -- includes Thurs. & Fri. lunch..... \$30

Hurry, space is limited! [Registration Deadline March 13, 2015 \(or until filled\)](#)

Name: _____

School, Comp. or Org: _____

Address: _____

City: _____ State: _____ Zip: _____

E-Mail (required) _____

Phone: _____ Fax: _____

Have you completed a PLT workshop? Yes No If yes, when? ≤5 yrs ago > 5 yrs ago

Do you need vegetarian meals? Yes No

If staying overnight, are you Male Female

If using Purchase Order: Authorization **MUST BE ATTACHED**. Registration cannot be processed without form.
ALL PURCHASE ORDERS WILL BE INVOICED

Purchase Order



Return registration form
AND check to

Stephanie Kolok
SC Forestry Commission
PO Box 21707
Columbia, SC 29221
(803) 896-8855 Phone
(803) 896-8896 Fax
skolok@scfc.gov

Confirmation will be sent upon
receipt of payment

**Make checks payable to:
SCFF-PLT**

NO REFUNDS AFTER March 13th